

## Wireless Voting System



**Wireless Voting System**

<b>HCS-4390N Series Wireless Voting Units</b> .....		<b>2</b>
HCS-4390NE/03	Wireless Voting Unit (portable, 3 voting keys, LCD display, gray).....	2
HCS-4390N/10	Wireless Voting Unit (portable, 10 voting keys, LCD display, gray).....	3
HCS-4390KS	Wireless Voting Units Storage Case (for HCS-4390N Series Wireless Voting Unit, 50 pcs/case).....	4
<b>HCS-4395N Series Wireless Voting Units</b> .....		<b>4</b>
HCS-4395NAE	Wireless Voting Unit (tabletop, 3 voting keys, LCD display, silver).....	4
HCS-4395KS	Wireless Voting Units Storage Case (for HCS-4395N Series Wireless Voting Unit, 56 pcs/case).....	5
<b>HCS-4391N Wireless RF Transceiver</b> .....		<b>6</b>
<b>Application Software for Wireless Voting System (1)</b> .....		<b>8</b>
HCS-4210/50W	Basic System Setup Management Module (for wireless voting).....	8
HCS-4212/50W	Professional Venue Design Software Module (for wireless voting).....	11
HCS-4214/50W	Voting Management Software Module (incl. delegate management, multiform voting, for wireless voting).....	12
HCS-4222/50W	Dual PC Server Hot Spare Software Module (for wireless voting).....	13
HCS-4223/50W	Agenda Control Software Module (for wireless voting).....	13
<b>Application Software for Wireless Voting System (2)</b> .....		<b>14</b>
HCS-4510W	TAIDEN Basic System Setup Management Software (for wireless voting).....	14
HCS-4512W	TAIDEN Professional Venue Design Software (for wireless voting).....	17
HCS-4514W	TAIDEN Voting Management Software (incl. delegate management, multiform voting, for wireless voting).....	18
HCS-4522W	TAIDEN Dual PC Server Hot Spare Software (for wireless voting).....	19

## HCS-4390NE/03 Wireless Voting Unit



### Technical Specifications

#### Mechanical

Dimensions (h x w x d).....29 x 183 x 51 mm  
 Weight.....0.2 kg  
 Color..... Gray (PANTONE 424C)

### Ordering Information

HCS-4390NE/03.....Wireless Voting Unit (portable, 3 voting keys, LCD display, gray)

### Features

- Portable, stylish and ergonomic design
- Wireless digital communication, adopting multilevel error correction and encrypted coding for high confidentiality and low error rate
- Voting unit will upload data on its time slot, this communication type is faster than roll polling. It takes about 1 second for 100 voting units uploading data
- When powered on, voting unit will search RF channel and join in the eligible RF channel automatically
- RF transceiving range: 100 m (frequency optional)
- Max. system capacity: 1200 wireless voting units
- 3 voting keys
- Multifunction voting in combination with the corresponding software modules:
  - ◆ For/Against
  - ◆ Parliamentary: YES/NO/ABSTAIN
  - ◆ Questionnaire: 1~N
  - ◆ Audience response: 0/25/50/75/100
  - ◆ Score: 0~100
  - ◆ Appraisal:
    - satisfied (Four keys voting: perfectly satisfied/satisfied/basically satisfied/unsatisfied)  
(Three keys voting: satisfied/basically satisfied/unsatisfied)  
(Two keys voting: satisfied/unsatisfied)
    - Qualified (four/three/two keys voting)
    - Competent (four/three/two keys voting)
- Large LCD for displaying voting and sign-in information, easy to use
- Screen backlight can be turned on/off by software
- Key-press sign-in
- Two alkaline batteries (AA battery) for continuous using not less than 60 hours

## HCS-4390N/10 Wireless Voting Unit



### Technical Specifications

#### Mechanical

Dimensions (h x w x d).....29 x 183 x 51 mm  
 Weight.....0.2 kg  
 Color..... Gray (PANTONE 424C)

### Ordering Information

HCS-4390N/10.....Wireless Voting Unit (portable, 10 voting keys, LCD display, gray)

### Features

- Portable, stylish and ergonomic design
- Wireless digital communication, adopting multilevel error correction and encrypted coding for high confidentiality and low error rate
- Voting unit will upload data on its time slot, this communication type is faster than roll polling. It takes about 1 second for 100 voting units uploading data
- When powered on, voting unit will search RF channel and join in the eligible RF channel automatically
- RF transceiving range: 100 m (frequency optional)
- Max. system capacity: 1200 wireless voting units
- 10 voting keys (0-9), “←” (confirm) key, “C” (cancel) key
- Multifunction voting in combination with the corresponding software modules:
  - ◆ For/Against
  - ◆ Parliamentary: YES/NO/ABSTAIN
  - ◆ Multi-choice: 1~N
  - ◆ Audience response: 0/25/50/75/100
  - ◆ Score: 0~100
  - ◆ Appraisal:
    - satisfied (Four keys voting: perfectly satisfied/satisfied/basically satisfied/unsatisfied)  
(Three keys voting: satisfied/basically satisfied/unsatisfied)  
(Two keys voting: satisfied/unsatisfied)
    - Qualified (four/three/two keys voting)
    - Competent (four/three/two keys voting)
- Large LCD for displaying voting and sign-in information, easy to use
- Screen backlight can be turned on/off by software
- Key-press sign-in
- Two alkaline batteries (AA battery) for continuous using not less than 60 hours

## HCS-4390KS Wireless Voting Units Storage Case



### Features

- Used for storing and transporting HCS-4390N series Wireless Voting Units
- Every case can store up to 50 HCS-4390N Wireless Voting Units

### Technical Specifications

#### Mechanical

Dimensions h x w x d (mm).....238 x 546 x 406  
 Net weight.....7.4 kg (w/o HCS-4390N)  
 Gross weight.....17.4kg (w/50 pcs HCS-4390N, w/o battery)  
 Color.....Blue

### Ordering Information

HCS-4390KS.....Wireless Voting Units Storage Case  
 (for HCS-4390N Series Wireless Voting Unit, 50 pcs/case)

## HCS-4395NAE Wireless Voting Unit



### Features

- Tabletop, stylish and ergonomic design
- Wireless digital communication, adopting multilevel error correction and encrypted coding for high confidentiality and low error rate
- Voting unit will upload data on its time slot, this communication type is faster than roll polling. It takes about 1 second for 100 voting units uploading data
- When powered on, voting unit will search RF channel and join in the eligible RF channel automatically
- RF transceiving range: 100 m (frequency optional)
- Screen backlight can be turned on/off by software
- Large LCD for displaying voting and sign-in information, easy to use
- Max. system capacity: 1200 wireless voting units
- 3 voting keys
- Multifunction voting implementation in combination with the corresponding software modules:
  - ◆ For/Against
  - ◆ Parliamentary: YES/NO/ABSTAIN
  - ◆ Multi-choice: 1~N
  - ◆ Audience response: 0/25/50/75/100
  - ◆ Score: 0~100
- Key-press sign-in
- Two alkaline batteries (AA battery) for continuous using not less than 60 hours

### Technical Specifications

#### Mechanical

Dimensions (h x w x d).....48 x 142 x 75 mm  
 Weight.....0.2 kg  
 Color.....Silver (PATONE 428C)

### Ordering Information

HCS-4395NAE.....Wireless Voting Unit (tabletop, 3 voting keys, LCD display, silver)

## HCS-4395KS Wireless Voting Units Storage Case



---

### Features

- Used for storing and transporting HCS-4395N series Wireless Voting Units
- Every case can store up to 56 HCS-4395N Wireless Voting Units

---

### Technical Specifications

#### Mechanical

Dimensions h x w x d (mm).....215 x 790 x 420  
Net weight..... 8.5 kg (w/o HCS-4395N)  
Gross weight..... 19.7kg (w/56 pcs HCS-4395N, w/o battery)  
Color.....Blue

---

### Ordering Information

HCS-4395KS.....Wireless Voting Units Storage Case  
(for HCS-4395N Series Wireless Voting Unit, 56 pcs/case)

## HCS-4391N Wireless Transceiver



### Features

- TCP/IP communication protocol in PC control
- Wireless two-way transmitting and receiving facility
- RF transceiving range: 100 m (frequency optional)
- Maximum system capacity: 3 Wireless Transceivers (2 for master transceivers and one for backup transceiver) and 1200 wireless voting units

The Wireless Transceiver features wireless voting by connecting voting units wirelessly. 1200 wireless voting units can be connected when using 2 Wireless Transceivers.

Effective transceiver range: 100 m.

### Functions

- Full digital design, compliant to IEC 60914
- Maximum capacity of each Wireless Transceiver: 600 wireless voting units
- Maximum system capacity: 3 Wireless Transceivers (2 for master transceivers and one for backup transceiver) and 1200 wireless voting units
- Wireless two-way transmitting and receiving facility
- RF transceiving range: 100 m (frequency optional)
- Voting system resistivity to static: 8 kV, conforms to IEC CISPR 24
- Multifunction voting in combination with the corresponding software modules:
  - ◆ For/Against
  - ◆ Parliamentary: YES/NO/ABSTAIN
  - ◆ Multi-choice: 1~N
  - ◆ Audience response: 0/25/50/75/100
  - ◆ Score: 0~100
  - ◆ Appraisal:
    - satisfied (Four keys voting: perfectly satisfied/satisfied/basically satisfied/unsatisfied)  
(Three keys voting: satisfied/basically satisfied/unsatisfied)  
(Two keys voting: satisfied/unsatisfied)
    - Qualified (four/three/two keys voting)
    - Competent (four/three/two keys voting)

- Adopting TCP/IP network protocol to communicate with PC, voting system can implement remote control, remote diagnosis and remote update
- Built-in dual-port network switch and multiple Wireless Transceivers can be concatenated

### Controls and Indicators

- Graphic LCD with back-lighting, displaying system configuration menu of Wireless Transceiver
- Four buttons for configuration
- Four wireless reception indicators (red)
- Four communication indicators (red)
- Four power switches with indicators (green)

### Interconnections

- Two RS-232 ports for connection to central control system and system diagnosis each
- Two RJ45 ports for connection to PC or the next Wireless Transceiver
- Power supply adapter interface

### Technical Specifications

#### Electrical

Power supply.....	DC 9 V to 24 V
Max. power consumption.....	4 W
Wireless radiated power.....	9 dBm±1.5 dBm
Wireless reception sensitivity.....	-99 dBm±2 dBm
RS-232 connection.....	2 x nine-pole Sub-D female socket

#### Mechanical

Dimensions (h x w x d).....	33 x 200 x 200 mm
Adjustable length of antenna.....	150 ~ 450 mm
Weight.....	1.1 kg
Color.....	White (PANTONE 420C)

### Ordering Information

HCS-4391N.....	Wireless RF Transceiver
----------------	-------------------------

System Connection

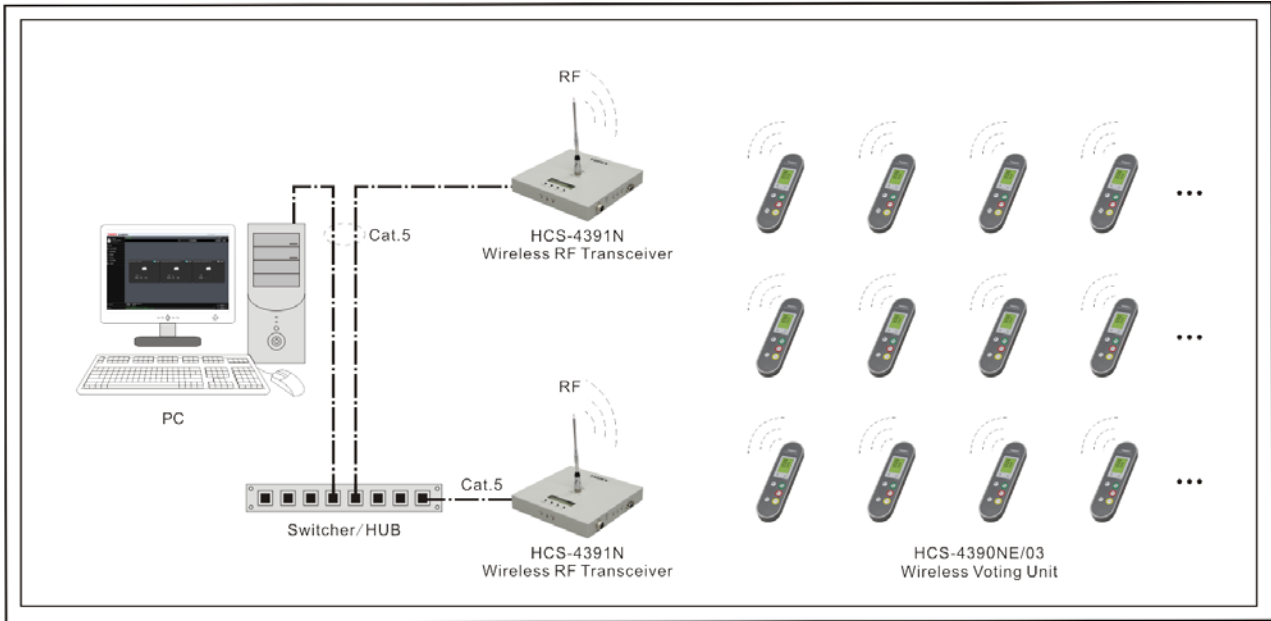



## HCS-4210/50W Basic Software Module

Basic software module consists of an amount of facilities, e.g. venue design (normal edition), conference management, RF wireless setting, screen management, report system and user management.

### Venue design facility

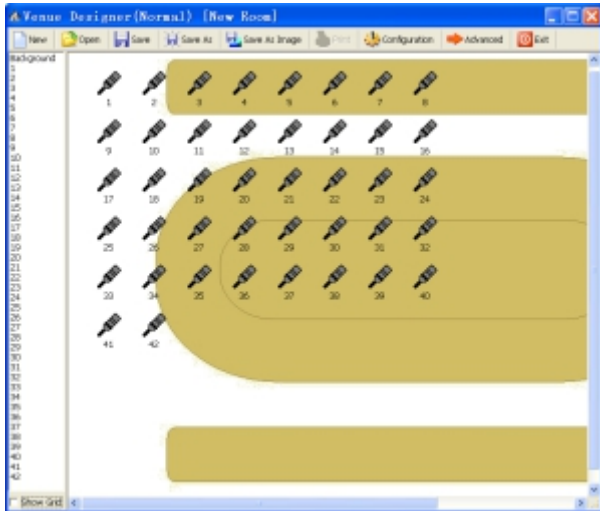

Venue design (normal edition)

### Functions

Converts the venue seating into an intuitive, graphical and controllable interface as a basis for further use, according to the actual layout of the venue

- Self-designing the background picture and color, supporting pictures of any size
- Microphone number, amount of microphones per line, icon type - icon transparency optionally
- Freely drag and drop the microphone icon
- Reconfiguration of the initialized settings, available at any time
- Save/open files for file management
- Especially suitable for small-scale and medium-sized meeting room/hall. The professional edition of venue design module offers more facilities described in HCS-4212/50W Professional Venue Design Module

### Conference management

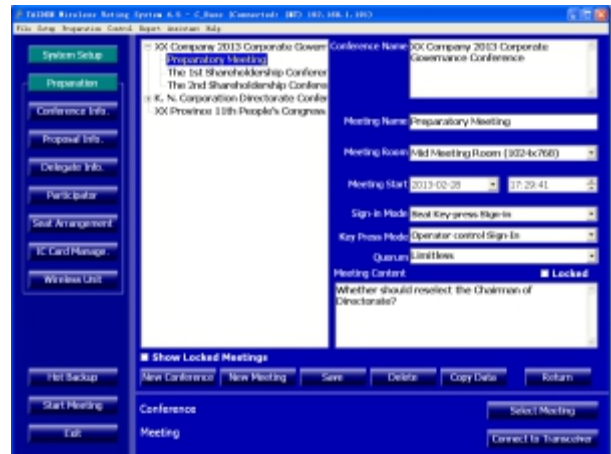

Conference Information

### Functions

Comprehensive conference management facility, for clear and easy user management.

- Includes conference name and meeting information
- Each conference consists of several meetings
- Creation of a new meeting for appointed conference
- Meeting:
  - ◆ Meeting content: meeting name, meeting room name, meeting start time, sign in mode, quorum and conference content
  - ◆ Display of convoked meetings in distinct colors
  - ◆ Locking a convoked meeting for meeting data protection
- Freely switch between the meetings to manage

RF wireless setting

Screen management



RF wireless setup

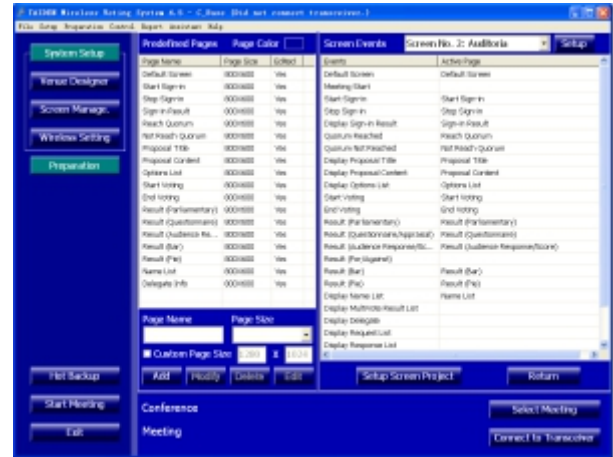

Screen management

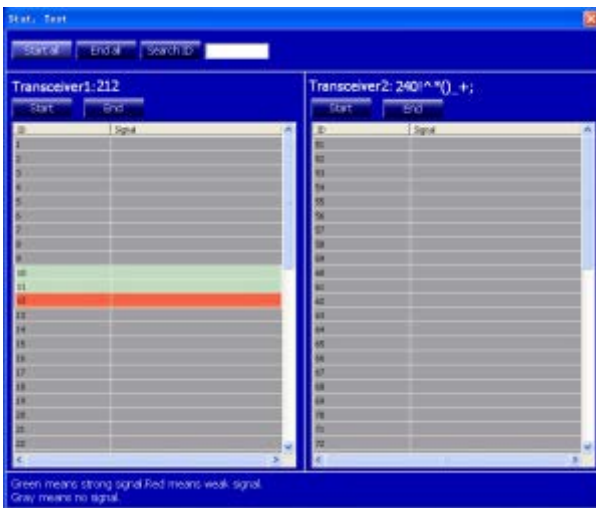

Statistic test interface

Functions

Screen management designs of a screen and its related activated event.

- Set distinct screen projects for distinct conferences and languages.
- Predetermination of screen page contents: includes page color, page name, page size, etc.
- Editing screen page contents: includes add text, picture, delegate's photo, voting results, etc.
- Select the page to display when conference event starts. Each conference event corresponds to a particular screen page
- Allocation of an alias for each screen for more convenience

Functions

Include RF wireless setup and statistic test.

- RF wireless setup:
  - ◆ amount of voting units
  - ◆ set a transceiver as backup
  - ◆ range of RF channel
  - ◆ range of wireless voting unit will be automatically assigned equally after setup
- Statistic test:
  - ◆ Detect the coverage of each wireless transceiver in the meeting room, and optimizing the placement of wireless transceivers to obtain the largest possible coverage with less wireless transceivers
  - ◆ Detect the working status of all wireless voting units and wireless transceivers to find out those wireless voting units or wireless transceivers which may not work properly in advance, and select a clean frequency for wireless transceivers (there are 12 optional frequencies)

Report system

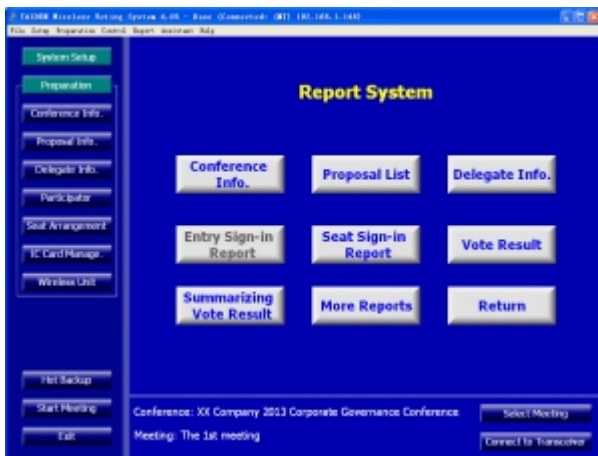

Report system

User management



User management interface

Functions

Conference information output from the software's database, for backup or printout purposes. The conference information includes:

- Conference information
- Proposal list
- Delegate information
- Sign-in report
- Voting result
- Summarizing voting results
- More reports

Functions

Create/delete a user, change user password and authorization

- Create a new user, and set his/her account, password, authority
- Change user's password and authorization
- Supports deleting a user

Ordering Information

HCS-4210/50W.....Basic System Setup Management Software Module (for Wireless Voting)

## HCS-4212/50W Professional Venue Design Module

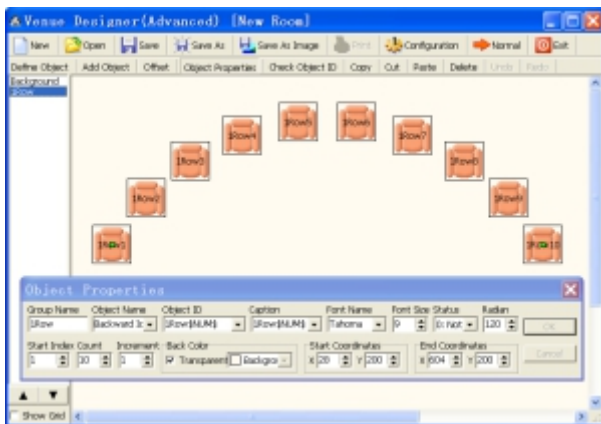

Venue design (professional)

### Functions

In distinction from the normal edition of the Venue Design Module, the professional version has additional powerful functions to design manifold layouts of venues. The main difference is the availability of functional buttons for file operation (toolbar buttons) and object operation (buttons below toolbar buttons) in the toolbars. In addition, the functions are also available in the file right-click pop-up menu. Moreover, the Object Properties dialog box is floating on the window for fast changing the properties of current object.

- File operation:
  - ◆ Venue design supports file operation, including: new, open, save as, and print
  - ◆ Create a new conference file: set the background color, room size and other parameters, including:
    - Background
    - Line number
    - Amount per line
    - Seat icon
    - Seat direction
    - Transparent icon or not
    - Show as MIC. icon or not
    - Re-arrange seat position or not
  - ◆ The parameters above can be changed at any time through "Configuration" menu on the toolbar
  - ◆ Add seat/microphone icons line by line, 8 seats/ microphones per line as default value. The amount of seats/microphones per line can be modified. While the normal edition can add only one seat at one go, the professional venue design module can add groups with more than one seat/microphone per group
  - ◆ Shifting facility for complete layout
- Define object:
  - ◆ Picture library with default (customized and/or recurrent) objects
  - ◆ Modifiable object information, e.g. object name, image path, distinguishable colors for displaying object images in different states (e.g. signed-in etc.)

- Powerful "object properties" function: object attribute can be set and changed, including:
  - ◆ Set group name and object name
  - ◆ Set unique ID and ID display mode for every object, supporting different fonts and sizes
  - ◆ Set starting object status
  - ◆ Set a radian for the object group and design seat layout according to true seating positions
  - ◆ Set start index of the object group
  - ◆ Change the amount of the units in an object group
  - ◆ Set numbering increment
  - ◆ Set initial background color and whether transparent or not
  - ◆ Set start and end coordinates of object group
- Object ID check facilities
- Support object copy, cut, paste and delete operation
- Object arrangement can be changed

### Ordering Information

HCS-4212/50W.....Professional Venue Design Software  
Module (for Wireless Voting)

# HCS-4214/50W Voting Management Module

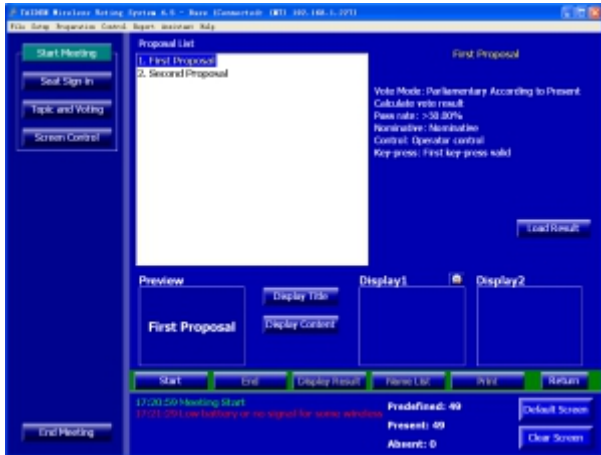

Topics and Voting

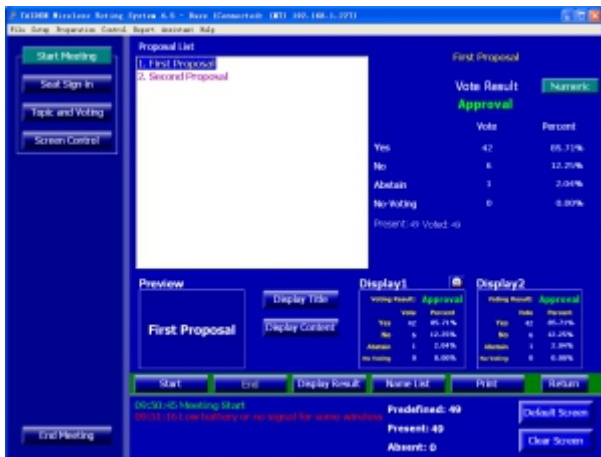

Display voting result



Delegate information

- Open topics control interface and display topics content to large screen
- Printout the topics list and information and distribute to delegates as meeting information
- Multiple proposal (maximum 10) voting function
- Multiple voting facilities available, suitable for various conferences, including:
  - ✧ For/Against
  - ✧ Parliamentary: YES/NO/ABSTAIN
  - ✧ Questionnaire: 1~N
  - ✧ Audience response: 0/25/50/75/100
  - ✧ Score: 0~100
  - ✧ Appraisal:
    - satisfied (Four keys voting: perfectly satisfied/satisfied/basicly satisfied/unsatisfied) (Three keys voting: satisfied/basicly satisfied/unsatisfied) (Two keys voting: satisfied/unsatisfied)
    - Qualified (four/three/two keys voting)
    - Competent (four/three/two keys voting)
- Control modes: chairman control/ operator control/time controlled voting
- Calculation: predefined or in relation to the participants attending the meeting in person
- Register mode: nominative/ballot
- Validity mode: first key press valid/last key press valid
- Pass rate: between 1% and 100%
- ♦ Display voting result to large screen
- ♦ Clear and vivid voting result display modes (numeric/bar/pie)
- ♦ Print or save voting result
- ♦ Sign-in before the voting to improve the security and validity of voting result
- **Delegate seating** is used to assign seats for the delegates, e.g.
  - ♦ Assign a single seat for each delegate
  - ♦ Section seating, automatic seat assignment for a group of delegates, supports new assignment – in parts or entirely
  - ♦ Clear a single seat if required for a new assignment
- **Delegate management** includes two sub-modules: delegate information and participants
  - ♦ Delegate information: create and manage the delegate's database
    - Edit delegate information: number, type, name, voting weight, leader (yes or no), presidium (yes or no) etc. Supports individual picture in the database
    - Customer-specific options for above items
    - Supports customized delegate grouping
    - Fast search facility
    - Database updatable
  - ♦ Participants: select the delegates to participate in the conference from the database
    - List delegate information by group or by delegate type
    - Group adding function

## Functions

Voting management, seat arrangement and delegate management sub modules.

- **Voting management:**
  - ♦ Topics information management
    - Set up, save, add or delete topics file before the meeting

## Ordering Information

HCS-4214/50W.....Voting Management Software Module (incl. delegate management, multiform voting, for wireless voting)

## HCS-4222/50W Dual PC Server Hot Spare Module

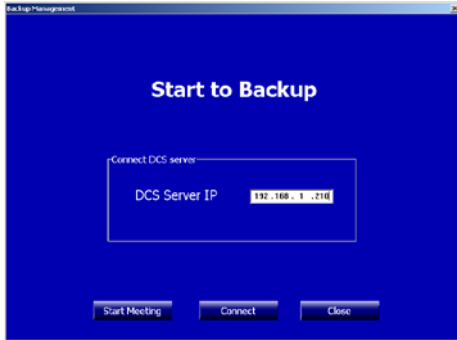

Start to backup interface



Backing up interface

### Functions

HCS-4222/50W dual PC server hot-spares is a disaster protective structure. If the main operating computer breaks down during a conference, the backup computer immediately starts up to continue conference management.

After connection to main operating computer, the backup console application first starts an automatic backup (incl. database and conference related information). If there is any change in the database, the backup console application will update backup automatically.

### Ordering Information

HCS-4222/50W.....Dual PC Server Hot Spare Software Module (for Wireless Voting)

## HCS-4223/50W Agenda Control Module

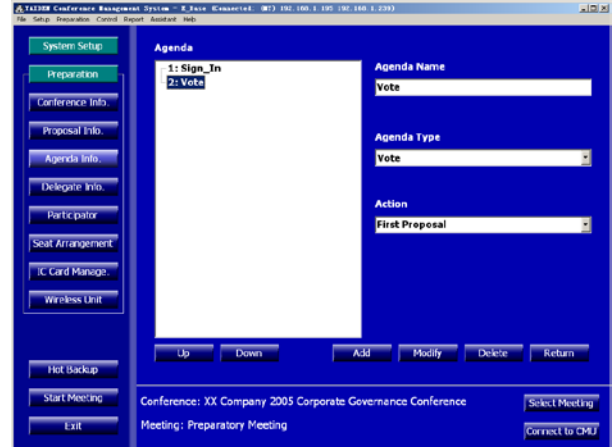

Agenda Information



Agenda control

### Functions

Agenda is a list of meeting activities in the order in which they are to be worked off. The agenda is prepared beforehand. It may include sign-in and voting. Agenda edit prepares all activities and their sequence to ensure convenience and a well arranged course of events. Agenda Management module consists of agenda information management and agenda control sub modules.

- **Agenda information management:** edit agenda content and sequence
  - ◆ Includes agenda name, agenda type and activity
  - ◆ Sequence of each activity can be adjusted - user can add, modify, delete an activity
- **Agenda control:** control the meeting process according to the pre-defined agenda content and sequence
  - ◆ Select an agenda from the agenda list and execute it
  - ◆ List the status of each agenda
  - ◆ Agenda can be edited, added, modified, or deleted during the meeting

### Ordering Information

HCS-4223/50W.....Agenda Control Software Module (for Wireless Voting)

## HCS-4510W TAIDEN Basic System Setup Management Software

Basic software consists of an amount of facilities, e.g. venue design (normal edition), conference management, RF wireless setting, screen management, report system and user management.

### Venue design facility

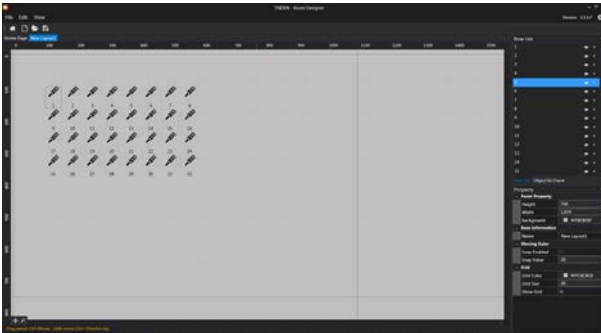

Venue design (normal edition)

### Conference management

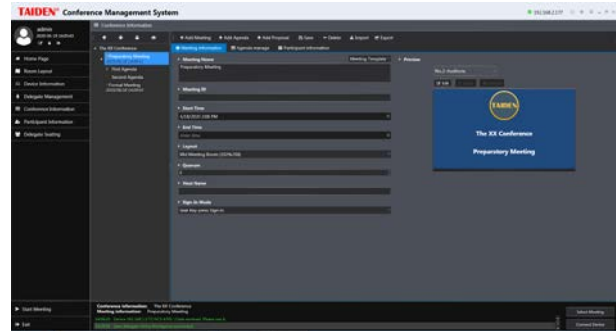

Conference Information

### Functions

Converts the venue seating into an intuitive, graphical and controllable interface as a basis for further use, according to the actual layout of the venue

- Self-designing the background picture and color, supporting pictures of any size
- Microphone number, amount of microphones per line, icon type - icon transparency optionally
- Freely drag and drop the microphone icon
- Configuration room settings at any time via "Property" item
- Save/open files for file management
- Especially suitable for small-scale and medium-sized meeting room/hall. The professional edition of venue design software offers more facilities described in HCS-4512W Professional Venue Design Software

### Functions

Comprehensive conference management facility, for clear and easy user management.

- Includes conference name and meeting information
- Each conference consists of several meetings
- Creation of a new meeting for appointed conference
- Meeting:
  - ◆ Meeting content: meeting name, meeting room name, meeting start time, sign in mode, quorum and conference content
  - ◆ Display of convoked meetings in distinct colors
  - ◆ Locking a convoked meeting for meeting data protection
- Freely switch between the meetings to manage

RF wireless setting

Screen management

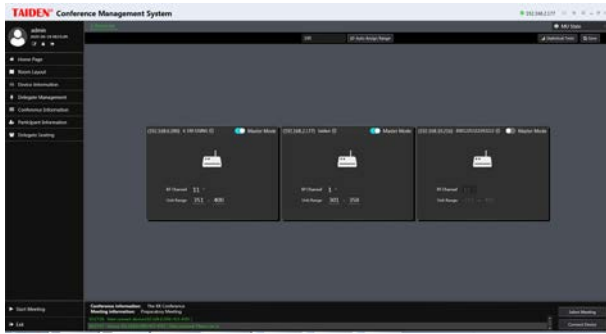

RF wireless setup

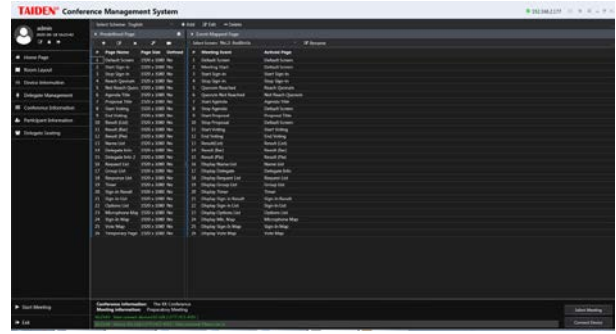

Screen management

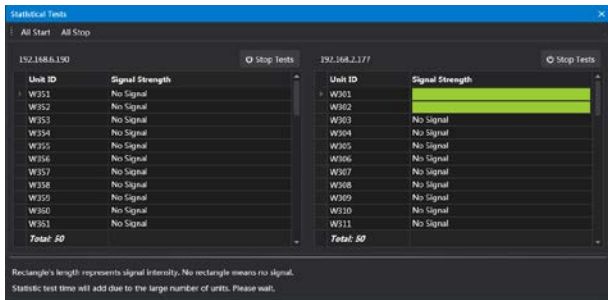

Statistic test interface

Functions

Screen management designs of a screen and its related activated event.

- Set distinct screen projects for distinct conferences and languages.
- Predetermination of screen page contents: includes page color, page name, page size, etc.
- Editing screen page contents: includes add text, picture, delegate's photo, voting results, etc.
- Select the page to display when conference event starts. Each conference event corresponds to a particular screen page
- Allocation of an alias for each screen for more convenience

Functions

Include RF wireless setup and statistic test.

- RF wireless setup:
  - ◆ amount of voting units
  - ◆ set a transceiver as backup
  - ◆ range of RF channel
  - ◆ range of wireless voting unit will be automatically assigned equally after setup
- Statistic test:
  - ◆ Detect the coverage of each wireless transceiver in the meeting room, and optimizing the placement of wireless transceivers to obtain the largest possible coverage with less wireless transceivers
  - ◆ Detect the working status of all wireless voting units and wireless transceivers to find out those wireless voting units or wireless transceivers which may not work properly in advance, and select a clean frequency for wireless transceivers (there are 12 optional frequencies)



## Report system

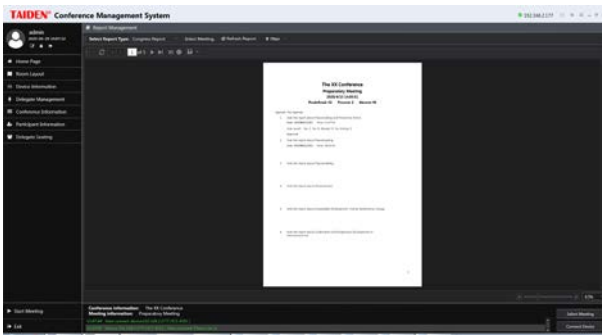

Report system

## User management

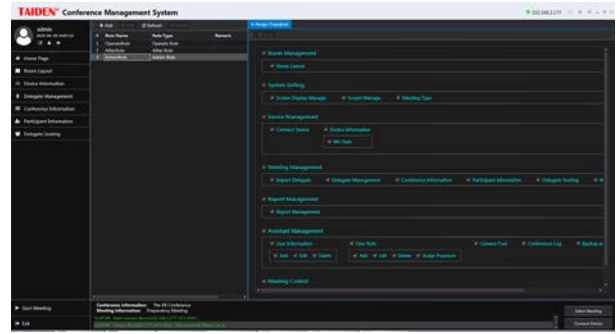

User management interface

### Functions

Conference information output from the software's database, for backup or printout purposes. The conference information includes:

- Conference information
- Proposal list
- Delegate information
- Sign-in report
- Voting result
- Summarizing voting results
- More reports

### Functions

Create/delete a user, change user password and authorization

- Create a new user, and set his/her account, password, authority
- Change user's password and authorization
- Supports deleting a user

### Ordering Information

HCS-4510W.....TAIDEN Basic System Setup Management Software (for Wireless Voting)

# HCS-4512W TAIDEN Professional Venue Design Software

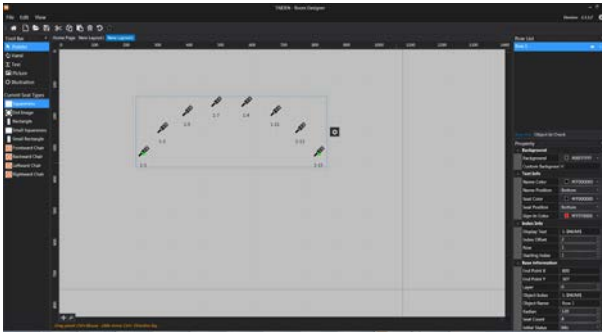

Venue design (professional)

## Functions

In distinction from the normal edition of the Venue Design Software, the professional version has additional powerful functions to design manifold layouts of venues. The main difference is the availability of functional buttons for file operation (toolbar buttons) and object operation (buttons below toolbar buttons) in the toolbars. In addition, the functions are also available in the file right-click pop-up menu. Moreover, the Object Properties dialog box is floating on the window for fast changing the properties of current object.

- File operation:
  - ◆ Venue design supports file operation, including: new, open, save as, and print
  - ◆ Create a new conference file: set the background color, room size and other parameters, including:
    - Background
    - Line number
    - Amount per line
    - Seat icon
    - Seat direction
    - Transparent icon or not
    - Show as MIC. icon or not
    - Re-arrange seat position or not
  - ◆ The parameters above can be changed at any time through “Configuration” menu on the toolbar
  - ◆ Add seat/microphone icons line by line, 8 seats/ microphones per line as default value. The amount of seats/microphones per line can be modified. While the normal edition can add only one seat at one go, the professional venue design software can add groups with more than one seat/microphone per group
  - ◆ Shifting facility for complete layout
- Define object:
  - ◆ Picture library with default (customized and/or recurrent) objects
  - ◆ Modifiable object information, e.g. object name, image path, distinguishable colors for displaying object images in different states (e.g. signed-in etc.)

- Powerful "object properties" function: object attribute can be set and changed, including:
  - ◆ Set group name and object name
  - ◆ Set unique ID and ID display mode for every object, supporting different fonts and sizes
  - ◆ Set starting object status
  - ◆ Set a radian for the object group and design seat layout according to true seating positions
  - ◆ Set start index of the object group
  - ◆ Change the amount of the units in an object group
  - ◆ Set numbering increment
  - ◆ Set initial background color and whether transparent or not
  - ◆ Set start and end coordinates of object group
- Object ID check facilities
- Support object copy, cut, paste and delete operation
- Object arrangement can be changed

## Ordering Information

HCS-4512W.....TAIDEN Professional Venue Design Software(for Wireless Voting)

# HCS-4514W TAIDEN Voting Management Software



Topics and Voting

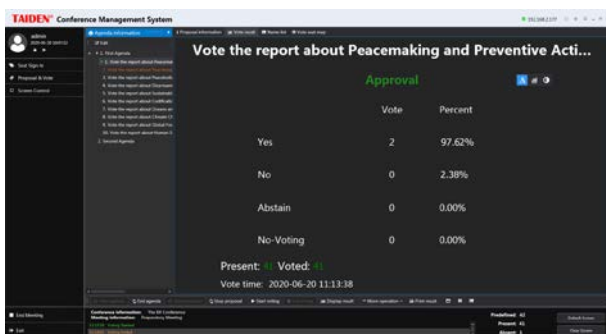

Display voting result

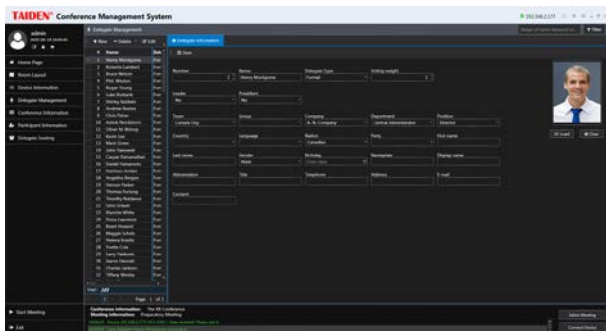

Delegate information

## Functions

Voting management, seat arrangement and delegate management sub modules.

- **Voting management:**
  - ◆ Topics information management
    - Set up, save, add or delete topics file before the meeting
    - Open topics control interface and display topics content to large screen
    - Printout the topics list and information and distribute to delegates as meeting information
    - Multiple proposal (maximum 10) voting function
    - Multiple voting facilities available, suitable for various conferences, including:
      - ◇ For/Against
      - ◇ Parliamentary: YES/NO/ABSTAIN
      - ◇ Questionnaire: 1~N
      - ◇ Audience response: 0/25/50/75/100

- ◇ Score: 0~100
- ◇ Appraisal:
  - satisfied (Four keys voting: perfectly satisfied/satisfied/basicly satisfied/unsatisfied) (Three keys voting: satisfied/basicly satisfied/unsatisfied) (Two keys voting: satisfied/unsatisfied)
  - Qualified (four/three/two keys voting)
  - Competent (four/three/two keys voting)
- Control modes: chairman control/ operator control/time controlled voting
- Calculation: predefined or in relation to the participants attending the meeting in person
- Register mode: nominative/ballot
- Validity mode: first key press valid/last key press valid
- Pass rate: between 1% and 100%
- ◆ Display voting result to large screen
- ◆ Clear and vivid voting result display modes (numeric/bar/pie)
- ◆ Print or save voting result
- ◆ Sign-in before the voting to improve the security and validity of voting result

- **Delegate seating** is used to assign seats for the delegates, e.g.
  - ◆ Assign a single seat for each delegate
  - ◆ Section seating, automatic seat assignment for a group of delegates, supports new assignment – in parts or entirely
  - ◆ Clear a single seat if required for a new assignment
- **Delegate management** includes two sub-modules: delegate information and participants
  - ◆ Delegate information: create and manage the delegate's database
    - Edit delegate information: number, type, name, voting weight, leader (yes or no), presidium (yes or no) etc. Supports individual picture in the database
    - Customer-specific options for above items
    - Supports customized delegate grouping
    - Fast search facility
    - Database updatable
  - ◆ Participants: select the delegates to participate in the conference from the database
    - List delegate information by group or by delegate type
    - Group adding function

## Ordering Information

HCS-4514W.....TAIDEN Voting Management Software  
(incl. delegate management, multiform voting, for wireless voting)

# HCS-4522W TAIDEN Dual PC Server Hot Spare Software



Start to backup interface



Backing interface

---

## Functions

HCS-4522W dual PC server hot-spare is a disaster protective structure. If the main operating computer breaks down during a conference, the backup computer immediately starts up to continue conference management.

After connection to main operating computer, the backup console application first starts an automatic backup (incl. database and conference related information). If there is any change in the database, the backup console application will update backup automatically.

---

## Ordering Information

HCS-4522W.....TAIDEN Dual PC Server Hot Spare  
Software (for Wireless Voting)